

London Company's Land
Alexander Morrison

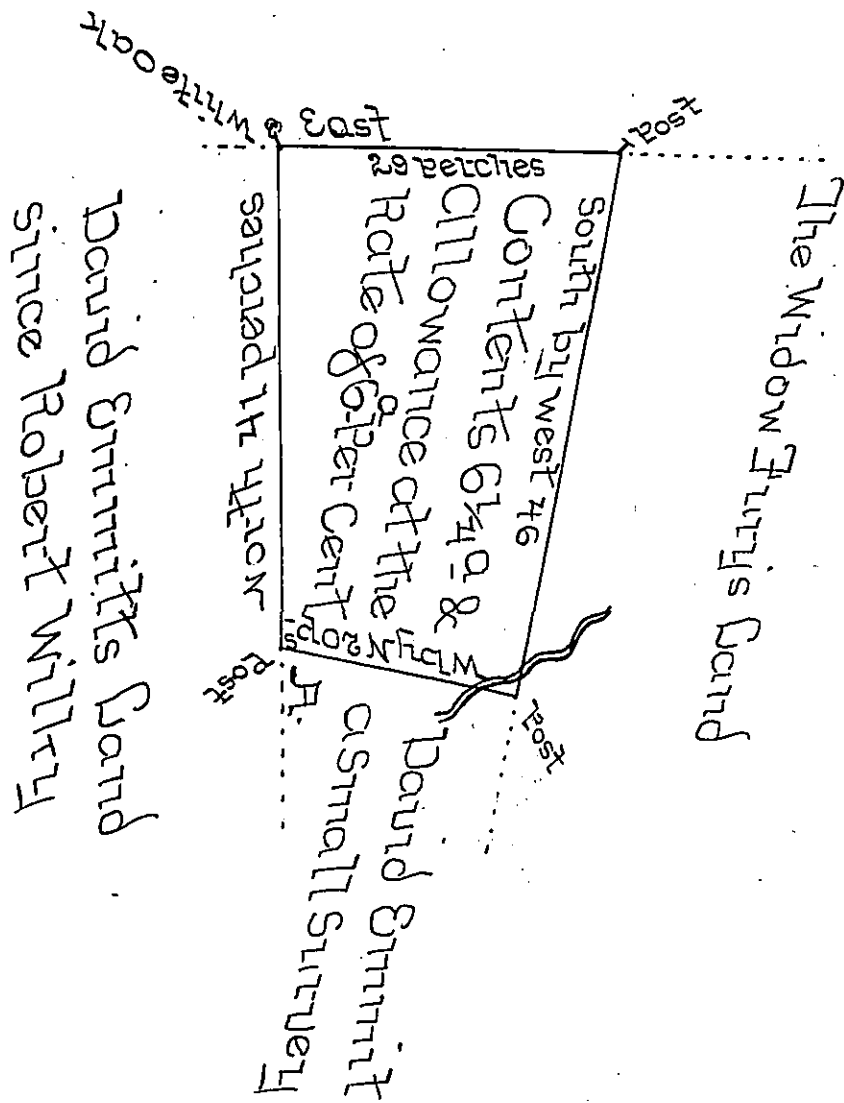

The above is the Copy of the Draught of a small Piece of Land containing Six acres & a Quarter with usual Allowance which appears to have been Surveyed for William Gillespie the 26th Day of the Month called August in the year 1746 by John Churchman Dep^y Surveyor. In Pursuance of a Warrant bearing Date the 1st of March 1747. Situate in New London Township Chester County
 Copy Certified the 16th 2nd mo: 1769

By Geo. Churchman

To pay for this Draught

IN TESTIMONY that the above is a copy of the original remaining on file in the Department of Internal Affairs of Pennsylvania, made conformably to an Act of Assembly approved the 16th day of February, 1833, I have hereunto set my Hand and caused the Seal of said Department to be affixed at Harrisburg, this first day of November 1898.

James W. Latta
 Secretary of Internal Affairs.